THE ZINGARILLA.

A Spanish Melody.

Arranged for Banjo by **F. B. CONVERSE.**

INTRODUCTION.

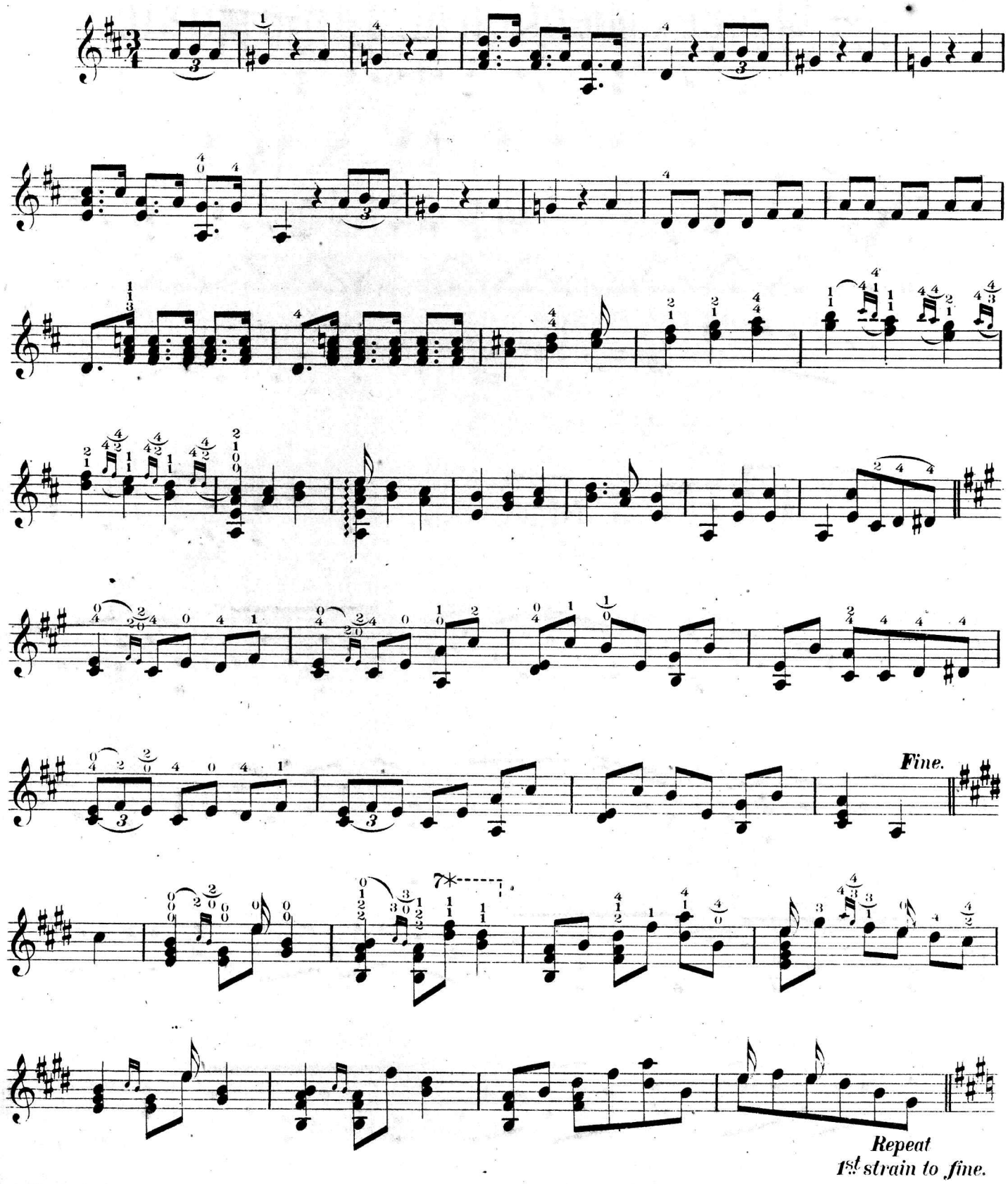

March 1884.

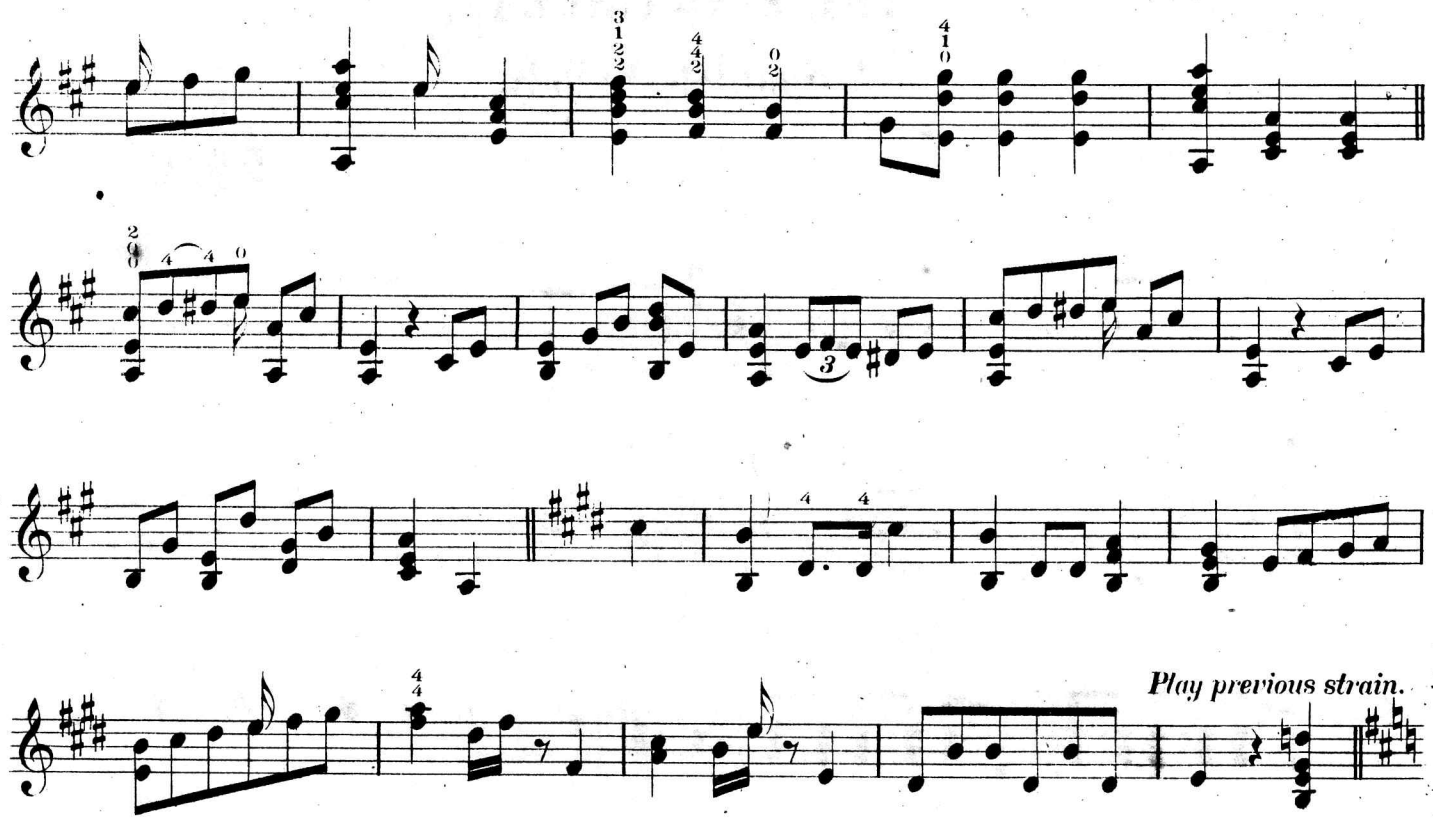
Play previous strain.

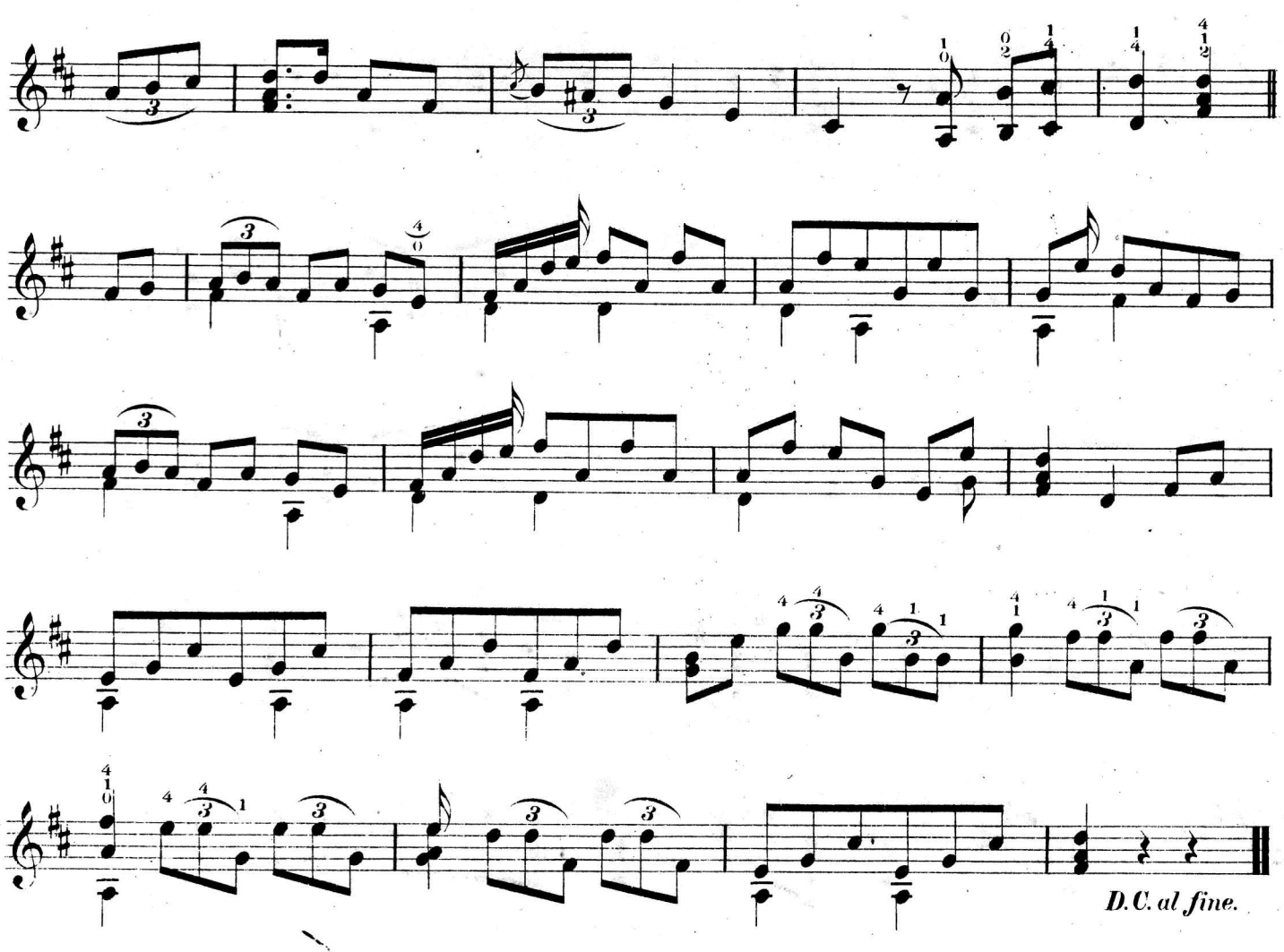
D.C. al fine.